

Instructions for installing and administering GMetrix

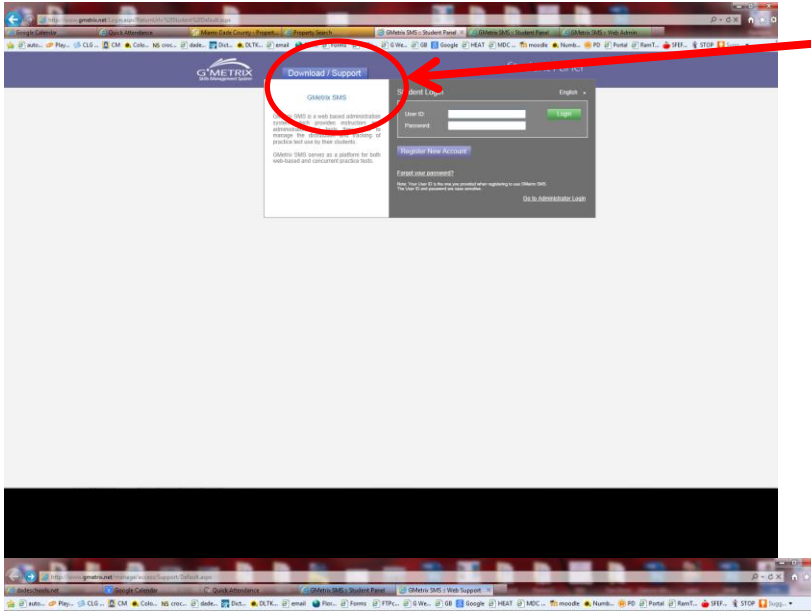

1. Before logging into the administrator log in to create the account per student you will need to download two links GMetrix software and AutoCad files.

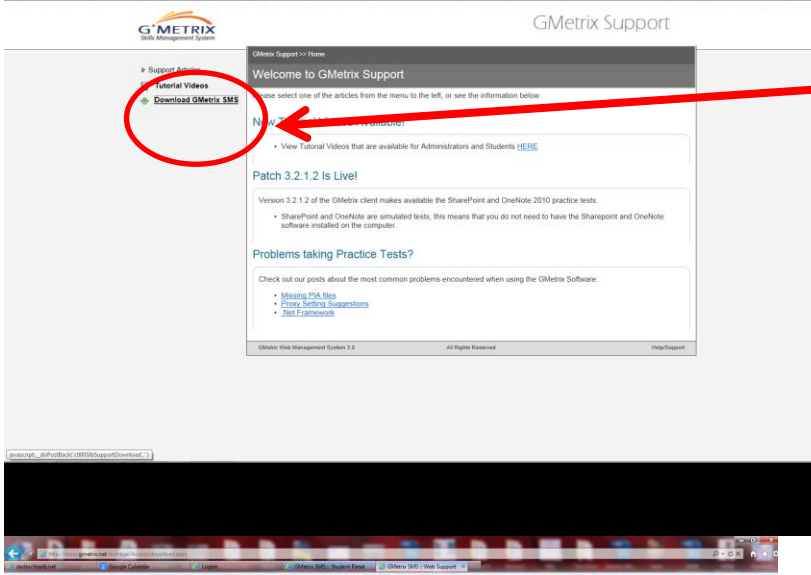

2. Click Download GMetrix SMS

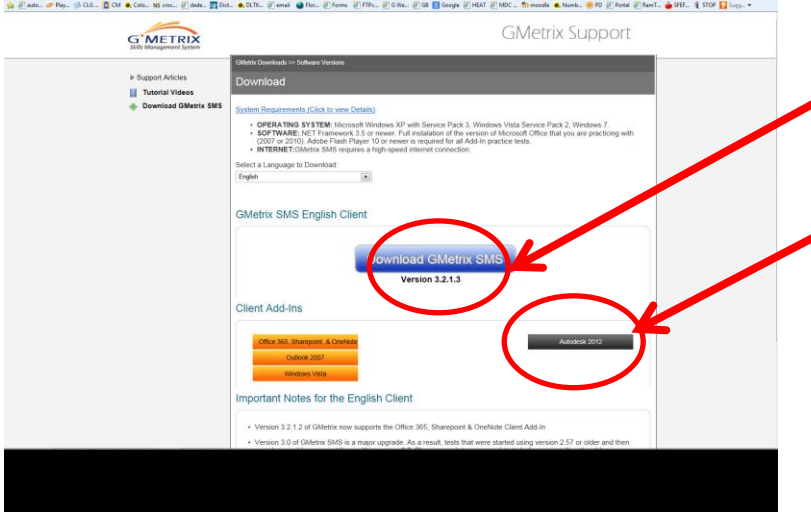

3. Click Download GMetrix SMS

4. Click AutoCAD 2012

At this point you are done with preparing the computer system.

Instructions for installing and administering GMetrix

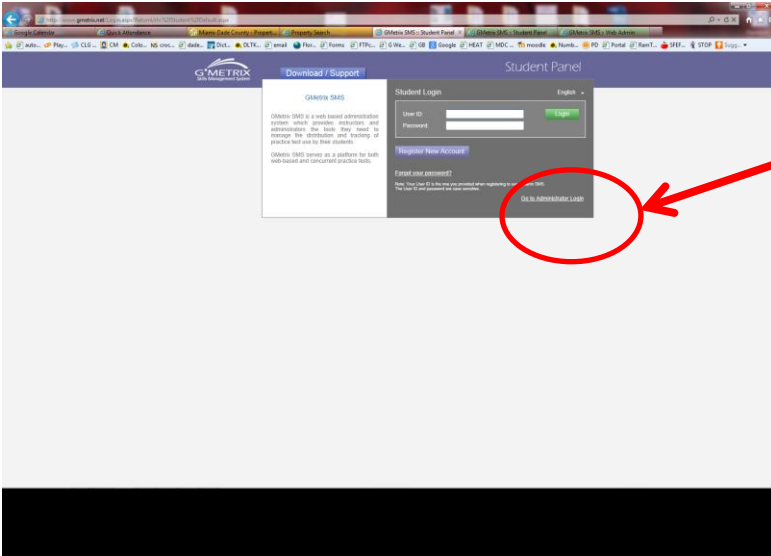

5. Go to www.Gmetrix.net Log in to create accounts for each student. Log information should have been sent to you by Kay Rosendahl.

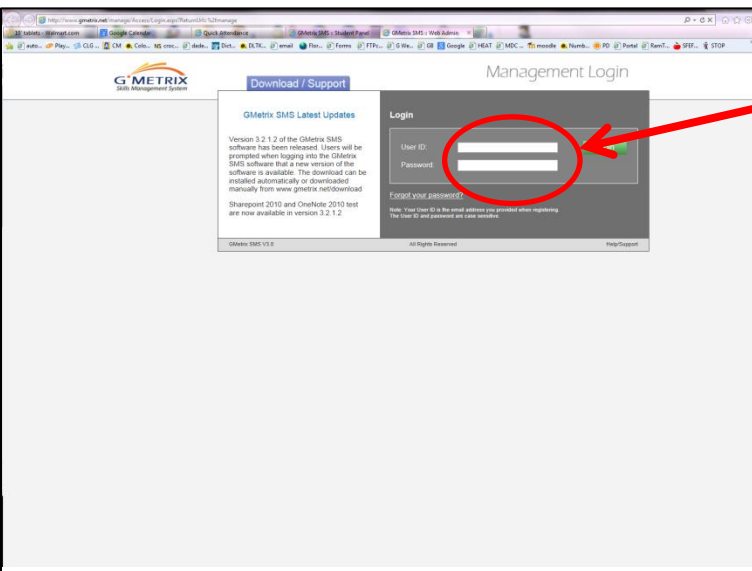

NOTE : Steps 6-9 apply if you have a **SITE license**. All others received an email from **Kim from GMetrix** with your access codes. Start with **Step 10** and give the students the access code. I would advise that you have the students give you the username and password so that you have it available for them when they forget.

6. Log in to create accounts for each student. Log information should have been sent to you by Kay Rosendahl. Example : username john@dadeschools.net password GMetrix

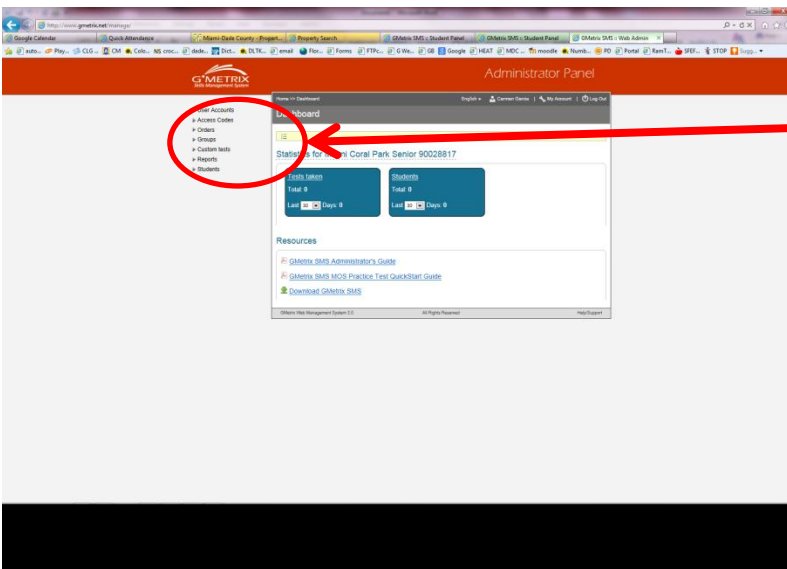

7. Choose create

Instructions for installing and administering GMetrix

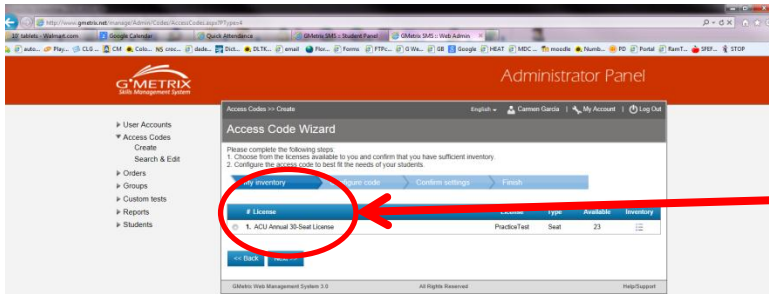

8. Choose license

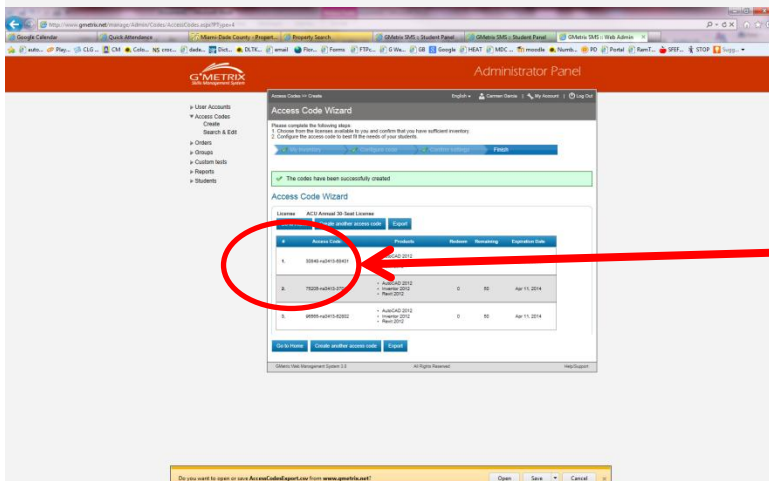

9. Give student Access Code

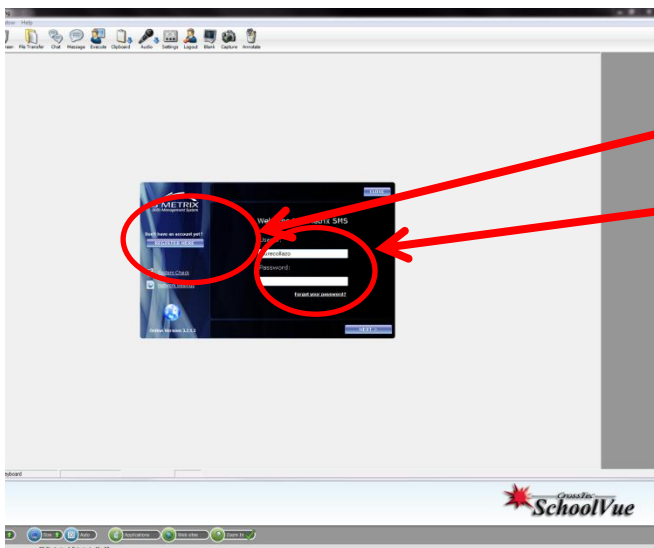

10. Student create account

11. Student log in with account just created.

Instructions for installing and administering GMetrix

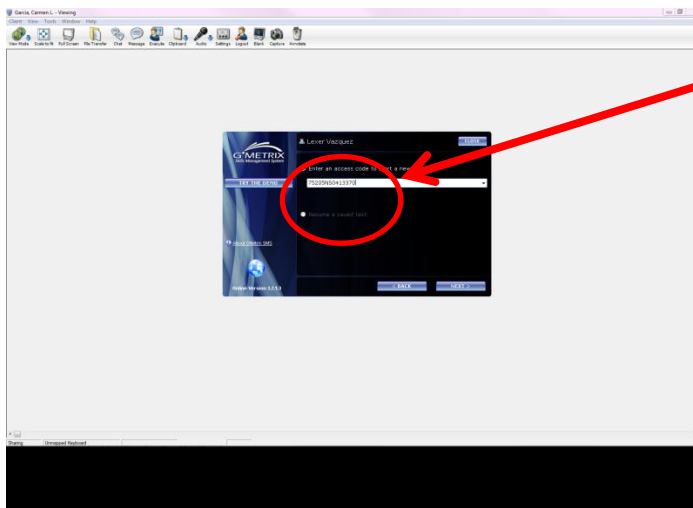

12. Choose AutoCAD

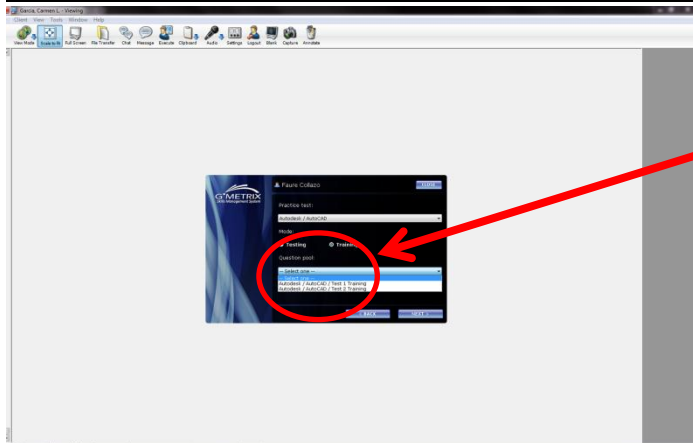

13. You have two practice exams available. I suggest that you take the first then review it in detail prior to taking the second. Then take the second as if it's the real exam.

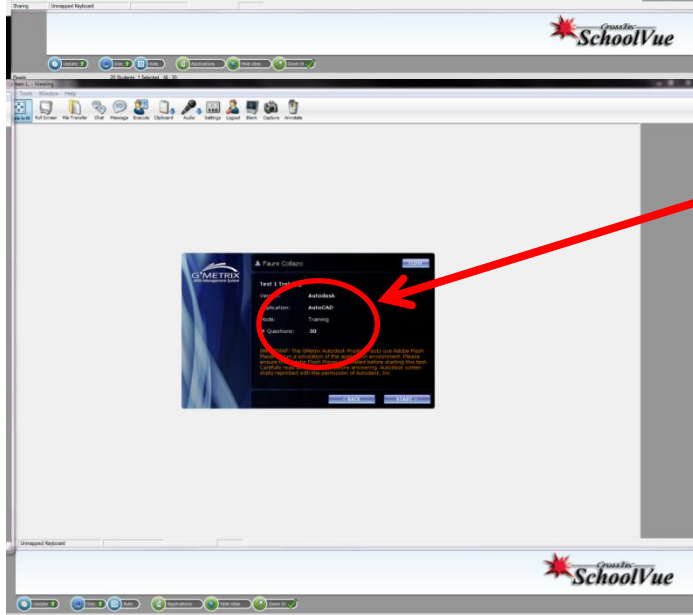

14. You are ready to begin the practice.